



Temple Emanu El

4545 Brainard Road
Orange Village, OH 44022

March/April 2011
Adar I/Adar II/ Nissan 5771

BULLETIN * BULLETIN * BULLETIN * BULLETIN * BULLETIN * BULLETIN * BULLETIN * BULLETIN * BULLETIN * BULLETIN

Sunday, April 10

2:00 p.m.

PLEASE JOIN US
FOR

Temple EMANU EL's

64TH
ANNUAL MEETING

ELECTION OF
TRUSTEES

EMANU ELITE OF
THE YEAR

DESSERT
RECEPTION

No RSVP Required!



Name(s) _____

I/We would like to sit with _____

★ I'm with the Band Admission #___ X \$600=_____ Table; includes 10 admissions & 10 drink tickets; listing in the event program book

★ V.I.P. Patron Admission #___ X \$75=_____ Includes listing in the event program book

★ Rock Star General Admission #___ X \$55=_____

★ Check for \$_____ made payable to Temple Emanu El

★ Visa/MC/Discover
Account # _____
Exp. Date _____
Pin # _____

Worship Services

MARCH

Friday, March 4

Tot Shabbat 6:00 p.m.
 Shabbat Service 7:30 p.m.
Oneg Shabbat sponsored by Jodi, Jeff and Jillian Elman in honor of Halle Elman becoming a Bat Mitzvah

Saturday, March 5

Parshat HaShavuah 9:00 a.m.
 Shabbat Service 10:30 a.m.
 Mincha Service 5:30 p.m.
Bat Mitzvah of Halle Elman

Friday, March 11

Shabbat Service 7:30 p.m.
Anniversary & Birthday Blessings

Saturday, March 12

Parshat HaShavuah 9:00 a.m.
 Shabbat Service 10:30 a.m.

Friday, March 18

Kabbalat Shabbat Service 6:30 p.m.
 Friday Nite Chai Service 7:30 p.m.

Saturday, March 19

Parshat HaShavuah 9:00 a.m.
 Shabbat Service 10:30 a.m.

Sunday, March 20

Congregational Family
 Megillah Reading 10:00 a.m.

Friday, March 25

Shabbat Service 7:30 p.m.

Saturday, March 26

Parshat HaShavuah 9:00 a.m.
 *Shabbat B'Yachad & Brunch 10:30 a.m.
Brunch sponsored by Janet & Herbert Braverman

Tuesday, March 29

Healing Service 7:00 p.m.

***Reservations required for Shabbat B'Yachad brunches to Judi Roseman, 216-454-1216, jroseman@teecleve.org, by the Thursday prior to the brunch.**

APRIL

Friday, April 1

Tot Shabbat 6:00 p.m.
 Shabbat Service 7:30 p.m.

Saturday, April 2

Parshat HaShavuah 9:00 a.m.
 Shabbat Service 10:30 a.m.

Friday, April 8

Kabbalat Shabbat Service 6:30 p.m.
 Special Musical
 Friday Nite Chai Service 7:30 p.m.
Cantor Barr Recognition Evening Anniversary & Birthday Blessings

Saturday, April 9

Parshat HaShavuah 9:00 a.m.
 Shabbat Service 10:30 a.m.
 Mincha Service 5:30 p.m.
Bat Mitzvah of Hannah Barrett

Friday, April 15

Shabbat Service 7:30 p.m.
Oneg Shabbat sponsored by Maura Berkelhamer & Rick Gey and Elizabeth & Jerry Berkelhamer in honor of Ruth Gey becoming a Bat Mitzvah

Saturday, April 16

Parshat HaShavuah 9:00 a.m.
 Grade Level Shabbat Service 10:30 a.m.
 Mincha Service 4:30 p.m.
Bat Mitzvah of Ruth Gey

Monday, April 18—Monday, April 25

PASSOVER

Tuesday, April 19

Second Seder 6:00 p.m.

Friday, April 22

Shabbat Service 7:30 p.m.

Saturday, April 23

Parshat HaShavuah 9:00 a.m.
 Shabbat Service 10:30 a.m.

Sunday, April 24

Yizkor Service 7:00 p.m.

Friday, April 29

Shabbat Service 7:30 p.m.
Brotherhood Shabbat
Oneg Shabbat sponsored by Julie & Randy Rosenthal in honor of Spencer Rosenthal becoming a Bar Mitzvah

Saturday, April 30

Parshat HaShavuah 9:00 a.m.
 Shabbat Service 10:30 a.m.

B'not Mitzvah



Saturday, March 5
 5:30 p.m.

Halle Elman
 Daughter of
 Jodi & Jeffrey Elman



Saturday, April 9
 5:30 p.m.

Hannah Barrett
 Daughter of
 Linda Jakob &
 Steven Barrett

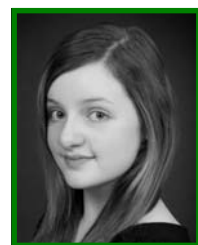

Saturday, April 16
 4:30 p.m.

Ruth Gey
 Daughter of
 Maura Berkelhamer &
 Rick Gey

Mazal Tov & Yasher Koach to:

~**Nancy Brudney**, who was recently selected by the National Council of Jewish Women, Cleveland Section, as one of their Emerging Leaders. Nancy is the wife of **Jeff**, mother of Megan, Phil and Evan.

~**Julia Ullman**, daughter of **Susan & Harlan Ullman**, on her acceptance into the American Hebrew Academy Honor Society, which recognizes outstanding Jewish eighth and ninth grade students from around the globe, who have demonstrated excellence in academics, leadership, service to community, and character.

S'machot

Milestone birthdays are listed every 5 years beginning at age 20 and every year after age 70.
Milestone anniversaries are listed every 5 years and every year after 50 years.

MARCH

MILESTONE BIRTHDAYS

03/01	Betty Aster (2/29) Jeffrey Cloud
03/02	Joel Zaas
03/03	Alan Edelman
03/04	Mildred Mandell
03/05	Judy Hershey
03/06	Morris Finck Rita Stern
03/07	Joan Soble Rebecca Stolzman
03/08	Roger Nudelman Margery Paley
03/09	Judy Barmen Michael Rothman
03/11	Gerald Waxman
03/12	Leonard Axelband Benjamin Richman Allen Wapnick
03/13	Loretta Magden
03/14	Bert Weil
03/15	Evelyn Kurger
03/17	Andrew Goddard Alan Wolk
03/18	Peter Vida
03/19	Daniel Malmad
03/21	Christopher Baldwin David Beckman
03/23	Raymond Rivin Jerome Spevack
03/24	Rhoda Robuck
03/25	Barbara Geller Betty Sass
03/26	Bernard Binkofsky
03/29	Esther Cohen

MARCH

MILESTONE ANNIVERSARIES

03/02	Kira & Vitaliy Kabo
03/04	Amy & Steve Adler
03/17	Zoya & Vadim Avshalumov
03/19	Gayle & Jerome Kustin
03/30	Melissa & Randy Schneider

APRIL

MILESTONE BIRTHDAYS

04/01	Roy Schlachter
04/03	Saul Corman
04/04	Morton Sass
04/05	Daniel Galvin Marilyn Rosen
04/06	Spencer Richman Erwin Zaretsky
04/09	Joseph Crumley
04/11	Marilyn Zaas
04/13	Jim Isaacs Evelyn Newman
04/19	David Botnick
04/20	Jacob Landis Cathy Wallenstein
04/22	Arthur Rubel
04/23	Laura Leventhal
04/25	Michael Cole
04/27	Gerald Matisoff
04/28	Renee Higer

APRIL

MILESTONE ANNIVERSARIES

04/03	Sharon & Jeffrey Levey
04/12	Pamela & Glenn Griffith Rita & Hank Miller
04/13	Dana & Dave Siegel
04/20	Marjorie & Jacob Rosenbaum
04/25	Deborah & Ralph Rosenthal
04/27	Stacey & David Sullivan

Spring Break Reminder

Religious school students will be on
SPRING BREAK beginning

SUNDAY, MARCH 22
And ending
MONDAY, APRIL 4

All classes resume on

TUESDAY, APRIL 5

Have a happy and safe vacation!



TAKE PART IN THE 2011 GREATER CLEVELAND JEWISH POPULATION STUDY

www.jewishcleveland.org/18minutes

The Jewish Federation of Cleveland is undertaking a thorough study of Jewish Cleveland to assess community needs and is counting on your participation – please take the time to complete the survey if you are called.

Jewish Policy and Action Research (JPAR), a professional survey company, will conduct the study. Interviewing will take place beginning mid-March through June to complete 1000 anonymous and confidential interviews. Results of the study will be made available to any individual or organization wishing to use it to advance their planning.

For more information, visit www.jewishcleveland.org/18minutes, call 216-593-2812 or email fsfishbach@jcfccleve.org.

Fishing for Gefilte Fish..

Tasty answers to Jewish questions
even your kids will like!

**For Parents, Grandparents
and Children 5 years and
younger**

Tuesdays, March 15 & April 5
4:30 - 5:30 p.m.
Siegal Chapel

Join Cantor Barr
for a fun filled hour of
Music, Education and
Hands-on-Activities



Women of Temple Emanu El

WRJ LEADERSHIP WEEKEND RETREAT

A weekend of learning, socializing, sharing, Shabbat and prayer, music, friendship and laughter.

Friday, March 25—Sunday, March 27

Friday, March 25 - Service 7:45 p.m. - Temple Beth Shalom, Hudson

Saturday, March 26 - Service 9:45 a.m. - Anshe Chesed Fairmount Temple; Continental Breakfast begins at 9:00 a.m. with programming throughout the day.

Sunday, March 27 - 10:00 a.m.– 2:00 p.m. - Party Room, Four Seasons Apartments, 26200 George Zeiger Drive, Beachwood.

Contact Lisa Singer at lisasinger@aol.com or 330-241-4758 to register or with your questions.

Except for lunch on Saturday, there is no charge for the weekend workshop sessions.

Women’s Torah Study Continues.....

Join Cantor Barr for our once monthly session of “**Talking Torah in High Heels,**” a spiritual, educational, and enjoyable experience. This opportunity is open to all TEE women; sponsored by WOTEE. From 7 - 8 p.m. on Wednesdays, March 23rd and April 27th. No RSVP required!



Interested in
WOTEE Mystery Circle?
Contact Linda Atkinson, 440-461-0111 or Helen Weisler 440-449-5504.

WOTEE Dinner Circle?
Contact Joyce Braun, 440-914-1771 or Gayle Kustin, 216-292-4943.

Adult Education Classes Sundays, March 6—May 8 (No class March 20, 27, April 3, 24)

9:00 - 10:15 am
“**Biblical Hebrew**”
with Rabbi Denker, continued

10:20 - 11:30 am
“**Nu? What’s New?**” with Sue Arnold
Things are happening all over the world that affect our Jewish family. We will examine and explore current events and topics that deal with our Jewish brethren everywhere. If there a topic or subject that you’d like to explore, bring it with you. We will begin this course with a discussion of “The Women of the Wall” in Jerusalem.

11:30 - 12:45 pm
“**Kabbalah: An Introduction to the Mystical Side**” with Rabbi Denker
Judaism is a mixture of the rational and the mystical. Begin your exploration of the mystical aspect of our faith and the quest for knowing what God is really like. Texts from the *Zohar* and other sources will be used. No Hebrew, Aramaic or prior knowledge is needed.

Ongoing Adult Education Classes

Sunday
7:00 - 9:00 pm
Sunday Night Book Group
Meets 2nd Sunday of the month in congregant’s homes.
Contact Sherrie Sperling, masher2@roadrunner.com, for more information.

Monday
3:30 pm - Men’s Book Club
Meets 1st Monday of the month in congregant’s homes.
Contact Stan Levy, stan.levy@att.net, for more information.

Wednesday
.12:00 - 1:30 pm - Brotherhood Lunch Bunch
Meets the 1st Wednesday of the month at TEE for study and lunch with Rabbi Roberts. (Fee for lunch)
Contact Larry Mattes, LarryJ18@MA-Marketing.net, for more information.

Wednesday, cont.
1:30 - 2:30 pm
“**Class and Coffee**”
Meets the 1st Wednesday of the month starting at Beachwood Place Food Court for study and coffee with Rabbi Denker or Cantor Barr.

Thursday
1:30 - 2:30 pm
“**Jewish This and That**”
with Rabbi Roberts
Informal weekly discussions of today’s issues in light of Jewish tradition.

Saturday
9:00 –10:15 am
Parshat Hashavuah
with Rabbi Denker
Torah Portion of the Week

Contact Renee Dunmead, rdunmead@teeccleve.org; 216-454-1214 for more information on any of these classes.

Donations (as of January 31)

ADMINISTRATIVE

Administrative Fund

in memory of: Pearl Mattes Wendell by Lawrence & Tobi Mattes

Irvan Gift Shop

in memory of: Millicent Rosenberg by Charles & Sharyn Bailin

Levick Family Mitzvah Fund

in memory of: Anne Auerbach Mesnick by Rob & Tracey Lavine

Ronald & Shelley Lipson Caring Fund

in memory of: Jennie Lipson by Ronald & Shelley Lipson; Ronald Lipson by Terry & Masha Lashley, Andrew Steiger & Wendy Cicek, Sallie Reider & Dell Battler, Peggy Einstein, Leslie & Betty Greenberg, Errol & Ruth Nozik, Michael & Anita Pupa, Michael & Roberta Thal, Marc & Nina Greenberg, Allen & Phyllis Wapnick, Audrey Lashley, Kurt & Myrna Bloch, Lawrence & Tobi Mattes, Richard & Iona Dettelbach, Alan & Sally Rutsky, Charles & Sharyn Bailin, the Altman Family, Mark & Ruth Elliott, Mel & Janet Moses, Robert & Susan Shapiro, Fran & Mike Weissman, Amy Weissman & Dan Friendly, Harvey & Norma Kotler, Stewart & Judith Hoicowitz, Raymond & Thelma Rivin, Harold & Judith Blane, Bernice Scher Rothman, Ralph & Deborah Rosenthal, Imelda, MaryAnne & Alex Manasan, Eleanor Weisman, Lore Silverman, Carl & Linda Snitzer, David & Marsha Soshnik, Elliott & Ethel Schultz

General Operating Fund

in memory of: Rose & Ben Arnovitz by Jean Arnovitz; Ada Berger by Sanford Berger; Irv Fishchman by Richard & Barbara Landis; Irvin Kalski by Michelle Goldstein-Dresner; Lindy Katzel by Jeanne Katzel; Max Komerofsky by Bea Joseph; Rose Plack & Louis Rosenberg by Samuel & Lorraine Rosner; Rose & Sam Madorsky by Judie Perelman; Barbara Press by Judith

Lichtig; Millicent Rosenberg by Richard & Barbara Landis, Gayle Ausperk, Sanford & Sally Ziff, Bedford Nissan, Fred & Margaret Rosenberg; Annie Soble and Steven Siegan by Fredrick Soble; Harvey Sisler by Stanley & Joan Levy, Harvey Sisler by Gesu Catholic School, Ray & Luane Barker, Traci L. Ext; Cantor Irvin Bushman, Rose Bushman, Max Katz and Rae Katz by Harold & Beverly Bushman; Eleanor & Irving Weiss by Marian Weiss; **in honor of:** Renee Higer's speedy recovery by Michael & Roberta Higer; Hilda Kate Meyer and Ethan Roberts' milestone birthdays by Judith Lichtig

Carl Rich, Dr. Mitchell L. Okun and Blanche Rich Okun Usher Appreciation Fund

in memory of: Jerrold Kaplan by Lori, Danielle & Michael Kaplan; Carl Rich by Barry Rich; **in honor of:** Bernie & Beverly Bushman's anniversary & Irv Fine's milestone birthday by Muriel Rosen; Raymond & Thelma Rivin receiving the Max & Frieda Davis Tikkun Ha'Olam Award by Mark Bailin

Lois Zaas Volunteer Appreciation Fund

in memory of: Harvey Sisler by Nancy Winkelman; **in honor of:** Ray & Thelma Rivin being treasured volunteers at JFSA by Maxine Margolis

BUILDING

Capital Improvement Fund

in memory of: Sam Rivin & Arnold Rivin by Raymond & Thelma Rivin; Stanley Frank by Beatrice Suskind Frank; Bernard Massing and Jacob Spevack by Jerome & Barbara Spevack; Laura Wasserstrom and Irvin A. Wasserstrom by Elaine Neifach

Relocation Fund

in memory of: Nathan Leventhal and Sara Silberger by Mark & Laura Leventhal; Bess Levy by Norman & Betty Brown; Harvey Sisler by Albert & Ina Yablonsky

Women of Temple Emanu El Floral Fund

in memory of: Faye Ollick by William & Debra Schaefer; Stella Stern by Lee Stern; Dr. Jeffrey Arenswald by Ruth Arenswald

Women of Temple Emanu El Oneg Shabbat Fund

in memory of: Anne Zaner and Elaine Langer by Brian Zaner; Jerome Kramer & Charles Freid by Herbert & Edith Kramer; Irvin Kalski and Harvey Sisler by the Women of Temple Emanu El, Elaine Geller; Harry Rosen and Harvey Sisler by Edmund & Helen Weisler

DISCRETIONARY

Cantor Laurel Barr Discretionary Fund

in memory of: Max and Sara Chesler by Leonard & Rhoda Robuck; Sandor Davis by Sandra Davis; Irvin Kalski, Scott Mesnick and Millicent Rosenberg by Les & Allison Levine; Herbert H. Rosengard by Jeff & Barbara Rosengard; Leslie Silverstone by Helen Isaacs; Harvey Sisler by Errol & Ruth Nozik, Herbert & Loretta Magden; **in honor of:** Taylor Goldberg's Bat Mitzvah by Steven & Amanda Goldberg; Drew & Isabelle Schlachter's B'not Mitzvah by Les & Allison Levine; **in appreciation of:** Cantor Barr by Stuart & Judy Barmen, Barbara Besser, Raymond & Thelma Rivin

Rabbi Steven L. Denker Discretionary Fund

in memory of: Yetta Crystal by Eleanor Moritz; Harry Flacks by Frances Kleinman; Marvin Friedman by Sheryllynn Lehman; Martin Goroff by Richard & Rhonda Goroff; Hattie Kahn by Milton Strauss; Abe Molecke by Sandra Davis; Henry Orloff by Eleanor Moritz; Herbert H. Rosengard by Jeff & Barbara Rosengard; Harvey Sisler by Marcia Elbrand, Laurie Creamer, Gary & Eileen Solomon, Friends from Heights Alumni Band and Orchestra, Jerry & Rochelle Gach & Family, Allan Scherl & Sandra Berk; **in honor of:** Rabbi Denker

Celebrate PASSOVER with your TEE family at Temple Emanu El's Annual

Second Seder

Tuesday, April 19, 6:00 p.m.

TEE Adults ~ \$40

TEE Children (3-12) ~ \$20

Non Member Adults ~ \$55

Non Member Children (3-12) ~ \$35

Reservations required by APRIL 11

Name _____

Phone _____

Address _____

Email _____

I/We'd like to sit with _____

_____ Adults x \$40 (members only)

_____ Adults x \$55

_____ Children x \$20 (members only)

_____ Children x \$35

_____ Children under 3 (N/C)

Total = \$ _____

Charge my MasterCard/Visa/
Discover:

Exp. Date _____ PIN _____

No refunds will be issued for cancellations unless TEE is notified a minimum of six days in advance. If payment has not been made in advance, the full amount due will be added to your Temple statement and is payable within 15 days of the event.

Donations (continued)

by Sandra Greenberg, Matthew Frydenberg's Bar Mitzvah by Allen & Kris Frydenberg; Taylor Goldberg's Bat Mitzvah by Steven & Amanda Goldberg; Roy & Lillian Schlachter's granddaughters' B'not Mitzvah by Michael & Susan Saltzman; **in appreciation of:** Rabbi Denker by Stuart & Judy Barmen; Raymond & Thelma Rivin, Fred & Judy Klotzman; anniversary and birthday blessings by Howard & Lenore Stern

Rabbi Daniel A. Roberts Discretionary Fund

in memory of: Michael Chestler by Harvey Adelman; Harry Goldberg by Phillip & Shirley Goldberg; Harold Joseph by Bea Joseph; Millicent Rosenberg by Mark Bailin; Harvey Sisler by Jon & Marlene Englander, Margaret Cosgriff; Rusty Sneiderman by Donald and Marilyn Sneiderman; **in appreciation of:** Rabbi Roberts by Stuart & Judy Barmen; baby naming by Stewart & Judith Hoicowitz

EDUCATION

Adult Education Fund

in honor of: Pam Richards' adult Bat Mitzvah by Sandra Buzney and Gina & Carl Ashby

Gene & Sonia Amster Israel Incentive Savings & Bible Fund

in memory of: Gloria Matisoff and Susan Matisoff by Gerald Matisoff

Arnold & Seville Applebaum Religious School Equipment Fund

in memory of: Joe Cohn and Dorothy Cohn by Seville Applebaum

Hilda S. & Irving L. Arnold Religious School Tuition Fund

in memory of: Harvey Sisler by Nate & Suzanne Arnold; Thomas Brennan, Augusta Brennan and Dorothy Arnold by Jacob & Marjorie Rosenbaum

Eric J. Barr Mitzvah Fund

in memory of: H. Bernard Arstein & Martha Arstein by Stephen & Judith Schreiber; Eric J. Barr and Hyman Barr by Norman & Ferne Barr

S. M. Baskin, G. Fields, Dr. D. Goodman Library Memorial Fund

in memory of: June Goldberg and Ronald Lipson by Sheldon & Marilyn Baskin; Sidney J. Salomon by Howard & Sue Maier

Sylvia & Ralph A. Borod Confirmation Fund

in memory of: Ralph A. Borod by Lauren Feiglin

Camp & Israel Scholarship Fund

in memory of: Barbara Press by David & Ruth Hurwitz; Rose Wymor by Gloria Kretsch; William Sobol, Paul Fine and Charles Halpert by Irving & Marlene Fine; Harry Glassberg and Morris Schlachter by Roy & Lillian Schlachter; **in appreciation of:** Cantor Barr, for Issy & Drew Schlachter's B'not Mitzvah by Roy & Lillian Schlachter

Marvin L. Gardner Scholarship Prize Fund

in memory of: Ann Lewis and Annie Blum by Stanley & Betty Blum

Eva Heisler Hartenbaum Voices & Visions of Jewish Women

in memory of: Eva Heisler Hartenbaum by Burton & Rita Frankel

Sophie Herman Religious School Fund

in memory of: Irvin Kalski by Marilyn Zaas; Irving Konigsberg by Rhoda Konigsberg; Millicent Rosenberg by Forest City Lodge Sunshine Committee, Lawrence & Tobi Mattes, David & Enid Rosenberg, Irwin Liss, Lawrence & Tobi Mattes; Harvey Sisler by Mark & Ruth Elliott; **in honor of:** Steve Davis' speedy recovery by Julian & Marlene Cohen, Mark & Ruth Elliott; Kate Milgrom receiving the Libbie Braverman Award by Marilyn Zaas, Ron, Renee & Codie Higer, the Staff & Board of Trustees of Temple Emanu El; **in appreciation of:** Zoe's Religious School teachers by Kerry & Debe Klotzman

Fred & Judith Klotzman Jewish Experience Fund

in memory of: Wilda R. Levine by Kerry & Debe Klotzman

Betty Krantz Religious School Tuition Fund

in memory of: Betty Krantz and Dorothy Bakst by Marc & Marcia Bakst; Lester Pollack by Rhonda Krantz Mayer & Family; Millicent Rosenberg by Midwest Textile & Home Products Association

Dr. Martin & Rita Krasny Scholarship Fund

in honor of: Dan & Barrie Galvin by Martin Krasny

Kustin Family NELFTY Fund

in memory of: Mel Baskin, Ronald Lipson, Millicent Rosenberg and Harvey Sisler by Jerome & Gayle Kustin; Florence Boardman by Harvey & Linda Boardman; **in honor of:** Renee Higer's speedy recovery by Jerome & Gayle Kustin; Kate Milgrom receiving The Libbie Braverman Award by Les & Allison Levine

David H. & Dorothy R. Kutash Israeli Scholarship Fund

in memory of: Helen Sadugor and Pearl Bailin by Mark Bailin

Lori Leeds Junior Youth Group Fund

in memory of: Lori Leeds by Gert Liss

Library Fund

in memory of: Virginia Ganch by Barrie Galvin; Jacob Meyer Peltz by Hilda Kate Meyer; Dr. Yetta Bayles by Lee Stern

Albert & Jeannette Newman School Fund

in memory of: Ronald Lipson by Jack & Carol Landau; **in honor of:** Raymond & Thelma Rivin receiving the Max & Frieda Davis Tikkun Ha'Olam Award by Jack & Carol Landau

Martin L. Paley Adult & Teen Israel Scholarship Fund

in memory of: Martin Paley by Margery Paley, Susan Paley Zak, Robert M. Paley & Leslie E. Schneier, David Paley

Gloria & Leon Plevin Education Fund

in memory of: Dr. Philip Lubitz by Barbara Lebit, Dr. & Mrs. Jeffrey Silver

Claire & Lew Pollack Religious School Continuation Fund

in memory of: Claire Pollack by Stuart & Bonnie Chernikoff

Youth Group

in honor of: Kate Milgrom receiving the Libbie

Braverman Award by Steve & Renee Dunmead

Preschool Fund

in memory of: Albert Stieglitz and Marge Levine by Richard & Barbara Landis; **in honor of:** the Preschool by Douglas Kohler & Jennifer Mills; **in appreciation of:** the Preschool Staff by Kerry & Debe Klotzman

Blanche Raybin Memorial Fund

in memory of: Blanche Raybin by Nancy Raybin

Helen Pocrass Roberts Library Fund

in memory of: William Solomon by Harriet Morse; Dr. Harry Levin by Lawrence & Tobi Mattes

Eric M. Rosenthal Memorial Prize & Scholarship for Spirit

in memory of: Helen Myeroff, Ethel Paley and Leonard Scharf Bob & Karen Gutner

Abraham & Dora Sandson/Robert & Lillian Schultz Adult Education

in memory of: Harvey Sisler by Sandra Bauman, Elliott & Ethel Schultz

Mona Senkfor Education Fund

in memory of: Rose Klate by Alan & Pamela Levine

Siegel-Scoler GUCI Camp Scholarship Fund

in memory of: Irvin Kalski by Peter & Lee Haas; **in honor of:** David Siegal and Jill Siegal by Howard & Verna Siegal

Manuel Freund & Isadore Stein Library Fund

in memory of: Harvey Sisler by Leslie & Linda Atkinson

TIKKUN OLAM

Arthur Cowan Holocaust Fund

in memory of: Bernice Resnick, Albert Goulder, Mollie Fine, Helen Kaplan and Bernice Resnick by Paul & Maxine Fine

Max & Frieda Davis Social Action Tikkun Ha'Olam Fund

in memory of: Max Davis, Frieda Davis & Gary Herman by Leonard & Susan Davis; **in honor of:** receiving the Max & Frieda Davis Tikkun Ha'Olam Award by Raymond & Thelma Rivin; Ray & Thelma Rivin receiving the Max & Frieda Davis Tikkun Ha'Olam Award by Ron, Renee & Codie Higer

Rabbi Daniel A. Roberts Social Action Fund

in memory of: Albert Klein by Sandra Cole

Sharon Marcia Tenenbaum Memorial Scholarship

in memory of: Charles Wayne, Ethel & Milton Weingartner by Phyllis Cheyfitz; Ben Spike and Sharon Marcia Tenenbaum by Les & Sandra Spike

WORSHIP AND RITUAL

Benjamin & Alice Krall Prayer Book Fund

in memory of: Alice Krall, Benjamin Krall & Sarah Rosen by Muriel Rosen; **in honor of:** Howard & Lenore Stern's 60th anniversary by Harriette Stern

Joan Leona Terr Ronis Music Fund

in honor of: Helene Rubel's recovery and birthday by Dafna (Laurel) Ronis

In Memoriam

The congregation notes with deep sorrow the loss of our members:

MILLICENT ROSENBERG

Wife of Alex, mother of Myrna (Lou) Snow, grandmother of Warren Snow

RONALD LIPSON

Husband of Shelley

Our condolences to:

Brian Zaner on the loss of his aunt, Elaine Langer

Francine (Frank) Brenizer on the loss of her aunt, Lillian Grossman

Carrie (Scott) Simmerson on the loss of her grandfather, Philip Kluchen

Rochelle Kalski and Nancy Kalski-Neese (Ron Neese) on the loss of their father, Irvin Kalski

Richard Resnick on the loss of his mother, Bernice Resnick

Harvey (Linda) Boardman on the loss of his brother-in-law, Mel Baskin

Barbara Besser on the loss of her mother, Ruth Kaye

Randy (Julie) Rosenthal on the loss of his mother, Barbara Rosenthal

Michelle (Joel) Schwieger on the loss of her uncle, Roholoh Sam

Perpetual Yahrzeit

WEEK OF MARCH 4-5

Natalie Adelstein
Ethel Alexander
*Eric J. Barr
Harriet Bassett
Sarah Birnbaum
Diane Churdar
Alice Clark
Joy Corman
*Rachel Goldstein
*Frances K. Green
*Jerome Greenbaum
*Norton L.

Greenfield
Marga Haas
Dr. William Herman
Jo Hirsch
Helene Hoicowitz
Mildred Kabakov
Marjorie Kaminsky
*David Kohl
Rudolph Komerofsky
*Betty Krantz
*Anna Krasny
Bert Lebovitz
*Brant Lee Lyon
Laya Marron

*Eric M. Rosenthal
Helen Rossell
*Jack J. Schachter
Rose Seifert
Sarah Silberger
*Nathan N. Stern
*Stella J. Stern
Louis Tanner
George Tenenbaum
*Josephine Wise
Florence Yankelevitz
*Louis A. Zaas

WEEK OF

MARCH 11-12

Adolph Bleich
*Jean Bloom
Ruth Davis
Mort Epstein
Joseph D. Gage
*Ciril R. Green
*Sylvester Greenbaum
*Emanuel Hinds
Gertrude Jaffe
*Larry Jeffrey Kaufman
Fannie Lasky
*Allison Copeland
Levine

Charles Levine
Harry Levine
*Jerome N. Light
Ida London
Esther Marx
*Selma Metzel
Morris Moritz
*Albert Newman
Max Rosenberg
*Harriet Roth
Judith Stern
Louis Tuber
Anna Zeligman

WEEK OF MARCH 18-19

Sam Chernikoff
Max Cohen
Joseph Factor
Anne Fagin
Meyer Feldman
Sylvia Finkel
Maurice Finkelpearl
Frieda Glazer
Howard Goldfarb
*Sarah Goodman
Harry Grossman
*William Bill Haims
Dora Heimovitz
Max Katz
*Hyman Kaufman
*Gerry Kretsch
*Cyril Levey
*Jack Lewis
Lois Madden
*Sadye Malin
Molly Menes
*Morris L. Nagel
Dorothy Rosenbaum
Berthold Rosenfeld
*Arthur A. Roth
Jerome Schleifer
Kate Smith
Marcia Solmsen
*Hannah Spero
*Rebecca Sternberg
*Rose Reisman Topal
*Philip Zeefe

WEEK OF MARCH 25-26

*Ben Allenick
*Philip Balaban
*Steven Michael Baskin
Shirley Flacks
*Howard N. Friedman
Janet Friedman
Daniel Gallancy
*Manuel Gerdy
James Golden
Fay Gottlob
*Elsa R. Konigsberg
*Morton H. Krantz
Ruth Lusher
Joseph Marks
Mamie Marks
*Lillian Metzel
*Edna Mintz

Perpetual Yahrzeit

Jeannette Newman
*Myrtle Rocker
Newman
Steve G. Newman
Ceil Plotkin
*David Rehm
*Becky Roth
Deborah Roth
*Beatrice Sallupo
Harry Salomon
*Isadore Shapiro
Dennis Sherman
Lois Sherman
*Isadore Stein
Elaine Strauss
William Weitzenkorn

WEEK OF APRIL 1-2

*Dr. Joseph G. Arday
*Samuel Braunstein
Gary Howard Cohen
*Sol Cohen
Jesse Fein
Harvey Geller
*William Gibberman
James Goddard
Dorothy Goldstein
Charlotte Green
Irwin Horwitz
Ruth Ketterson
Sarah Ginsburg Kline
*Miriam N. Kritzer
*Maurice J. Kruger
*Evelyn Kumin
*Sam Lessam
Robert Lusher
Gussie Magedovitz
Eve Matz
*Emil Metzel
*Joseph Ollick
*Lew Pollack
*Joan Leona Terr
Ronis
*Grete Rosenthal
Hugo Rosenthal
*Claire Roth
*Estelle Rubenstein
*Lillian D. Schultz
*Robert S. Schultz
Herbert Senkfor
*Lawrence Shapero
Jacob Smith
Sanford Sobul
*Judith M. Applebaum
Speicher
Rubin Waldman

WEEK OF

APRIL 8-9

Nate Adelstein
*Leonard Bergsman
Sidney Boyar
Cathy M. Broida
Jay I. Broida
Ann Chernikoff
Sarah Riva Cohen
Joseph Corman

Samuel Drubo
*Isadore Firestone
*Louis Goldberg
Alice Green
Julius Haas
John Kleinberger
*Frank Krasny
Abel Langholt
Helen Lettofsky
*Iris W. Lewis
Ernest Maier
*Leo H. Malevan
Gertrude Miller
*Florence Rehm
Mack Schoenberg
Harry Shlachter
Ruth Skolnik
Violet Slepian
*Rose Solvith
*Albert Spero
Abe Wymor

WEEK OF

APRIL 15-16

David Ackerman
Jeanne Applbaum
Louis H. Brooks
Hyman Bruner
Jacob Aaron Cohen
Sylvia Drexler
Max Eisman
Harold Franklin
*Benjamin (Ben) H.
Goodman
*Albert Hart
Clara Komerofsky
*David S. Landau
*Rose Lefkovitz
Bernice Schwartz
Lichtenstein
*Sam Lieberman
*Belle D. Lurie
Paul Milner
Alvin Morganstern
Lynda Newman
Geraldine Silver Olgin
Benjamin Schulman
Alvin Siegan
Harry Sternberg
*Rose Strauss
Jerome Union
Emil Vogel
Thelma Wagner
Charles Walter
Edward Wolk
Harold Yaged
*Lillian Zaas
Rose Zaretsky

WEEK OF

APRIL 22-23

Minnie Amster
Lillian Appel
*Hilda S. Arnold
Mary Atkinson
*Sara Bagon
*Shirley Blum
Rebecca Cohn
Bessie Corman

Sylvia Drubo
*Elaine Dvorin
Rose Frank
*Sylvia Kabaker
Grossberg
*Samuel Grunzweig
Anne Kustin
*David H. Kutash
Reese Lakits
Sonia Levin
*Michael Lewis
*Sylvia Markowitz
Maxine Moses
Rose Paley
*Annetta Robbins
Richardson
Isadore Rubock
Gertrude Rosenblum
Martha Rosenthal
Sarah Schneps
Dorothy Siegan
Milton Soble
Marcia Sollisch
*Jerod A. Spero
*William Sulzer
Dorothy Weisler
Judi Uram Wolfe
Gerald Ziskind

WEEK OF

APRIL 29-30

Rose Ackerman
Jonas Barenholtz
Maurice Berkelhamer
Sherry Berkowitz
*Isadore Bloom
*Ida Bonovitz
Alexander Golubitsky
Yetta Grossman
*Dr. Harry Hauser
*Ann R. Hochman
*Sam B. Hoffman
Jeanne Jaslow
*Sari Meyer Jordan
Lois Klebanow
*Morton Komito
Michael Korostkine
*Steven Paul Krantz
*Jack Leeds
*David Lefkovitz
*Sidney Malin
*Edith Nittskoff
Sylvia Papurt
*Bertha Rothgerber
Raznick
*Bruce M. Reifman
Ted Saferin
*Meyer Selzman
*Abraham Sherwin
Joseph Sherwin
*Leroy Timen
Harry Tirk

*Denotes those of our departed whose names are inscribed on our memorial panels.

Temple Emanu El

Affiliated with the
Union for Reform Judaism

Richard N. Landis, President

Rabbi Steven L. Denker, 216-454-1211
sdenker@teecleve.org

Rabbi Daniel A. Roberts, 216-454-1212
droberts@teecleve.org

Cantor Laurel Barr, 216-454-1215
lbarr@teecleve.org

Renee Higer, 216-454-1209
rhiger@teecleve.org

Renee Dunmead/
Religious School, 216-454-1214
rdunmead@teecleve.org

Julie Rosenthal/Preschool, 216-454-1308
jrosenthal@teecleve.org

Shari Bernstein, 216-454-1218
sbernstein@teecleve.org

Aline Davis, 216-454-1223
adavis@teecleve.org

Lee Haas/Library, 216-454-1221
lhaas@teecleve.org

Kate Milgrom/Youth Group, 216-454-1220
kmilgrom@teecleve.org

Judi Roseman, 216-454-1216
jroseman@teecleve.org

Andrea Rubin/Membership, 216-454-1210
arubin@teecleve.org

Ina Yablonsky, 216-454-1217
iyablonsky@teecleve.org

Temple Emanu El

4545 Brainard Road
Orange Village, OH 44022
216-454-1300
www.teecleve.org

Non-Profit Organization
United States Postage
PAID
Permit Number 1999
Cleveland, Ohio

RETURN SERVICE REQUESTED

Visit us on the web
www.teecleve.org



ROCK 'N' PURIM CONTINUES...
Sunday, March 20
10:00 a.m.
Congregational Family Megillah Reading
11:00 a.m.—1:00 p.m.
Carnival
BUNGIE RUN AND FANTASIC GAMES AND PRIZES!!!
BRAND-NEW OBSTACLE COURSE!!
COME AND ENJOY PIZZA, CHIPS, POP AND MORE!
Presale tickets available in the atrium on
March 6 and March 13 from 10:15-11:15 a.m.
TICKETS ARE 2 FOR \$1; BUY 10 & GET 1 FREE!!